Organigramm Gemeinde Neuenkirch

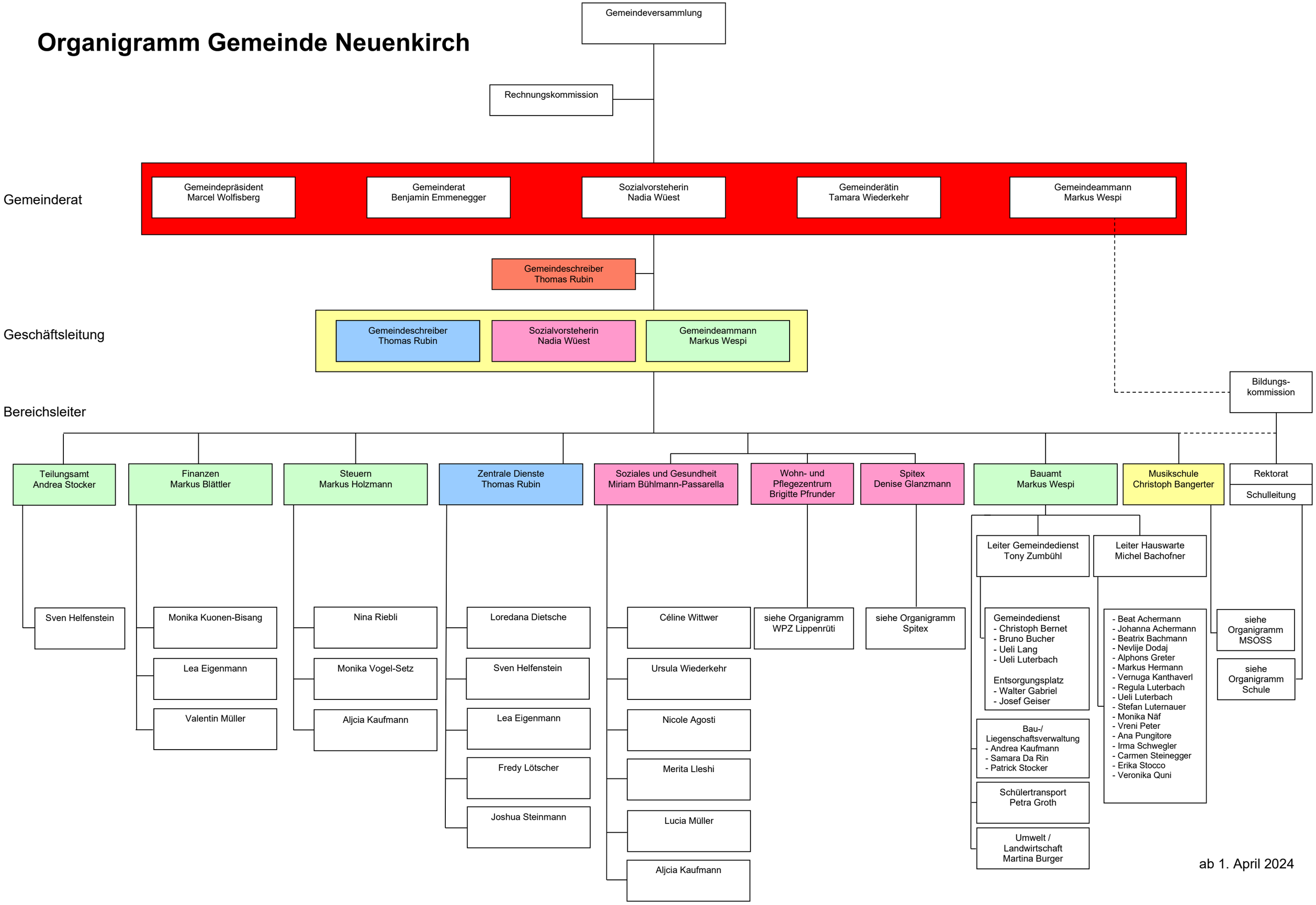

ab 1. April 2024